

CARDEN & GODFREY
Architects

Carden & Godfrey Limited
33 Clerkenwell Close
London EC1R 0AU
Telephone: 020 7490 0300
Facsimile: 020 7490 0004
mail@cardenandgodfrey.co.uk

**GROUND FLOOR PLAN
AS PROPOSED**

Scale 1:50 Size A1 Date APR 14 Drawn AB No. 7016/SK21 Rev. C

**CHURCH OF ST MARY THE VIRGIN, HARTFIELD
REORDERING**

DO NOT SCALE FROM THIS DRAWING



New partition with glazed inner doors
 New wooden bench seat with storage below

New kitchen units shown with lid up
 New kitchen units shown with lid down

Mobile servery counter in stored position under worktop extension (could be with or without lid)

New storage cupboards
 New radiator within casing
 Monuments relocated to here

New glass fronted storage cupboards to display hassocks

New storage cupboards to house sound desk etc

CARDEN & GODFREY
Architects

Carden & Godfrey Limited
 33 Clerkenwell Close
 London EC1R 0AU
 Telephone: 020 7490 0300
 Facsimile: 020 7490 0004
 mail@cardenandgodfrey.co.uk

LONG SECTION LOOKING NORTH
 AS PROPOSED

Scale
 1:100

Size
 A3

Date
 APR 14

Drawn
 AB

No.
 7016/SK22

Rev.
 B

CHURCH OF ST MARY THE VIRGIN, HARTFIELD
 REORDERING

DO NOT SCALE FROM THIS DRAWING

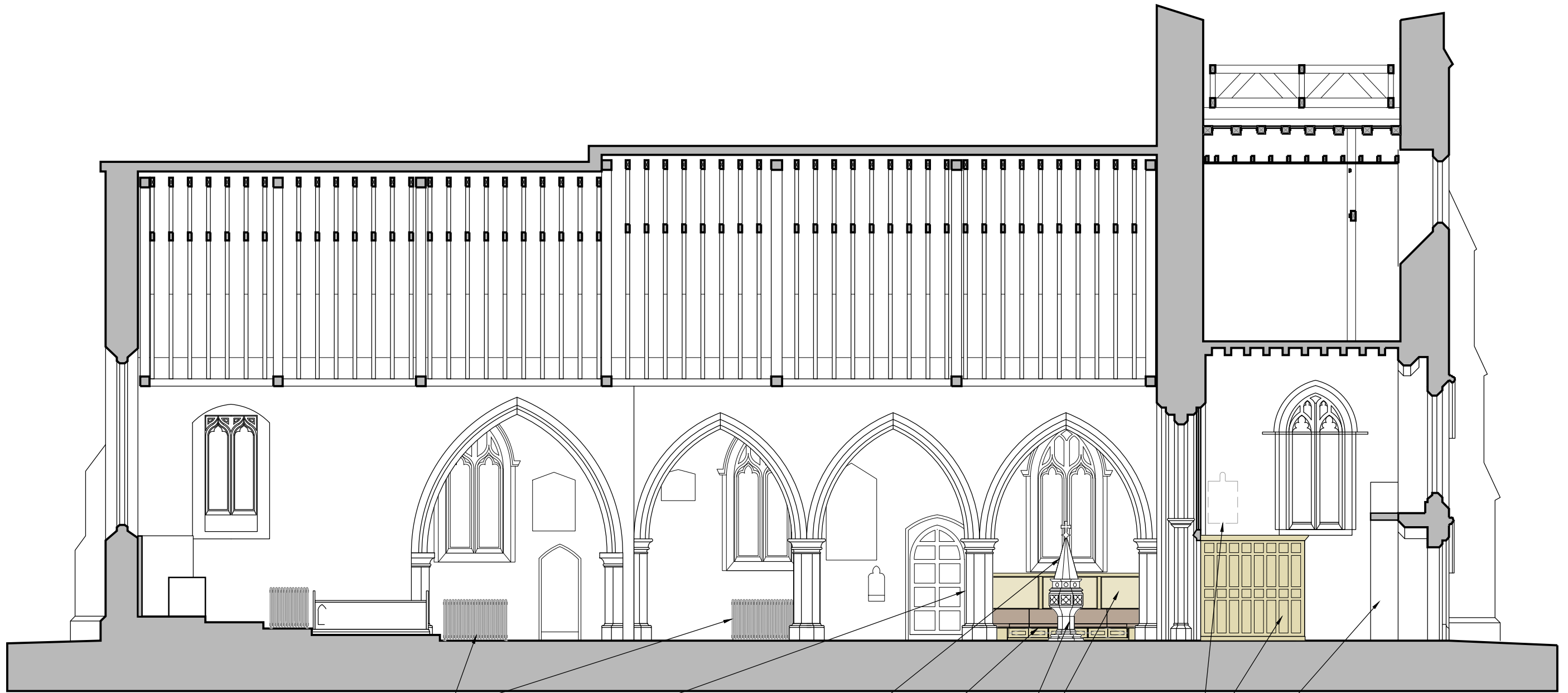

Proposed new Cast Iron radiators

New noticeboards and book cupboards built into partition (behind column)

Font cover raising mechanism to be relocated

New upholstered bench seating with storage under

Font relocated into nave
New timber screen with integral notice boards

Proposed boiler location

New wooden panelled partition to new toilet aligned with adjacent screen

New partition with glazed inner doors

CARDEN & GODFREY
Architects

Carden & Godfrey Limited
33 Clerkenwell Close
London EC1R 0AU
Telephone: 020 7490 0300
Facsimile: 020 7490 0004
mail@cardenandgodfrey.co.uk

LONG SECTION LOOKING SOUTH
AS PROPOSED

Scale
1:100

Size
A3

Date
APR 14

Drawn
AB

No.
7016/SK23

Rev.
B

CHURCH OF ST MARY THE VIRGIN, HARTFIELD
REORDERING

DO NOT SCALE FROM THIS DRAWING

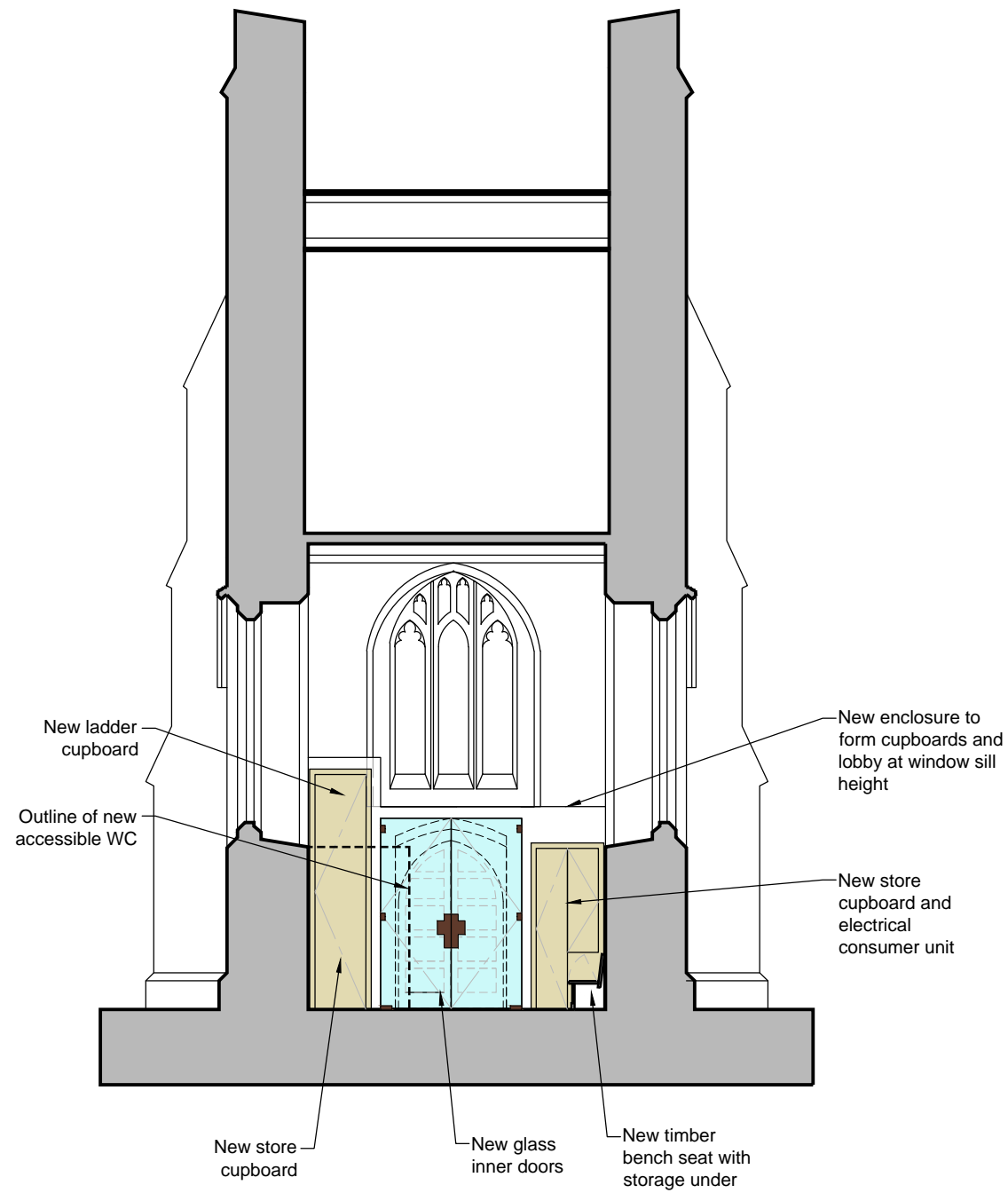

SECTION CC THROUGH TOWER LOOKING WEST



SECTION DD THROUGH NAIVE LOOKING WEST

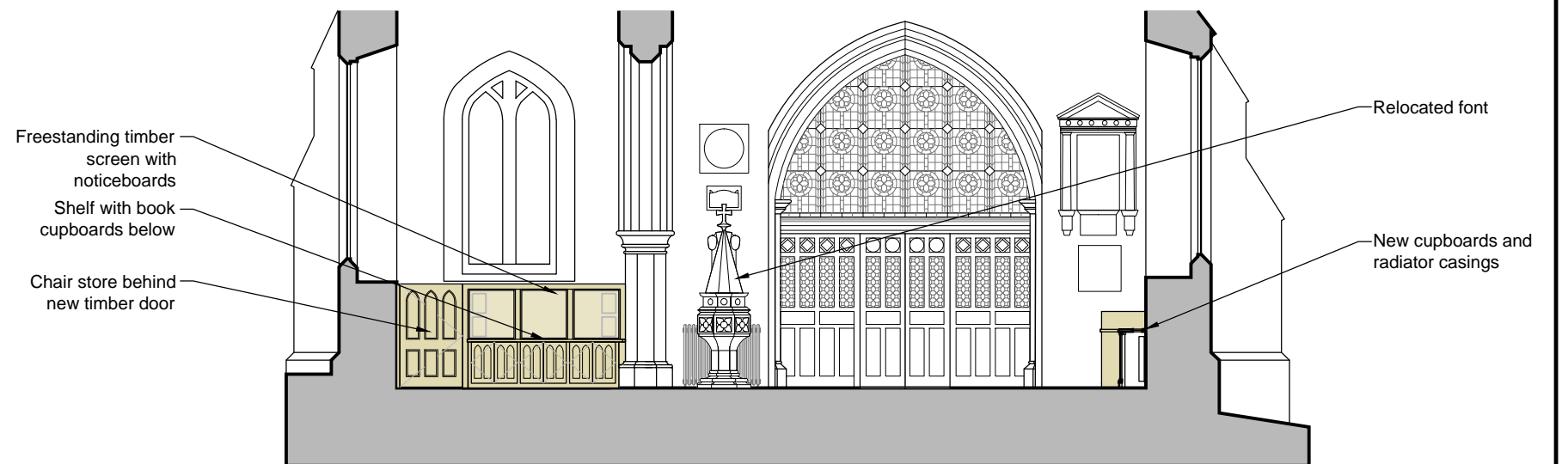

SECTION EE THROUGH NAIVE LOOKING WEST

CARDEN & GODFREY
Architects
 Carden & Godfrey Limited
 33 Clerkenwell Close
 London EC1R 0AU
 Telephone: 020 7490 0300
 Facsimile: 020 7490 0004
 mail@cardenandgodfrey.co.uk

**CROSS SECTIONS
 AS PROPOSED**
 Scale 1:100 Size A3 Date MAR 15 Drawn AB No. 7016/SK24 Rev. A

**CHURCH OF ST MARY THE VIRGIN, HARTFIELD
 REORDERING**
 DO NOT SCALE FROM THIS DRAWING

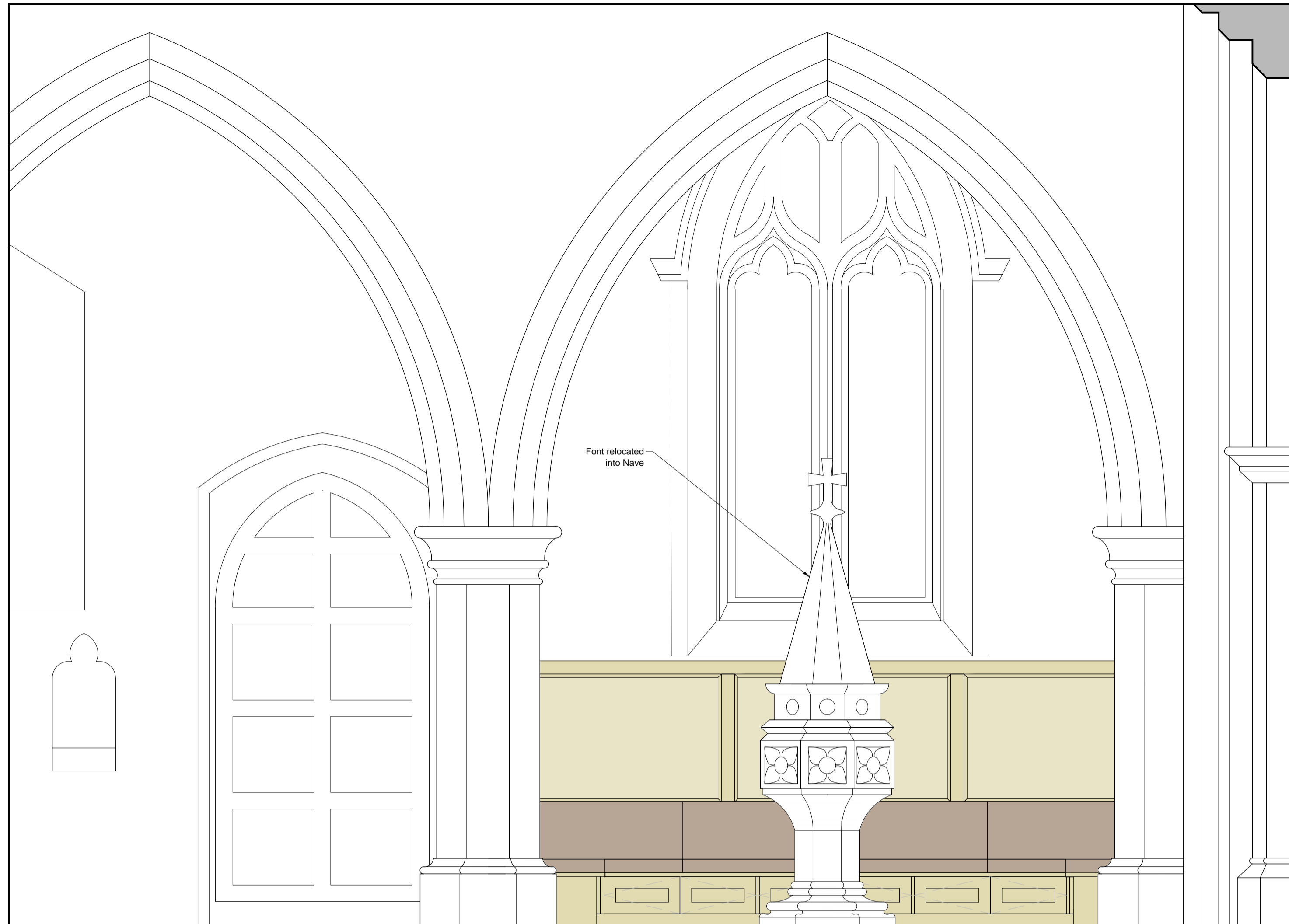

VIEW FROM NAIVE

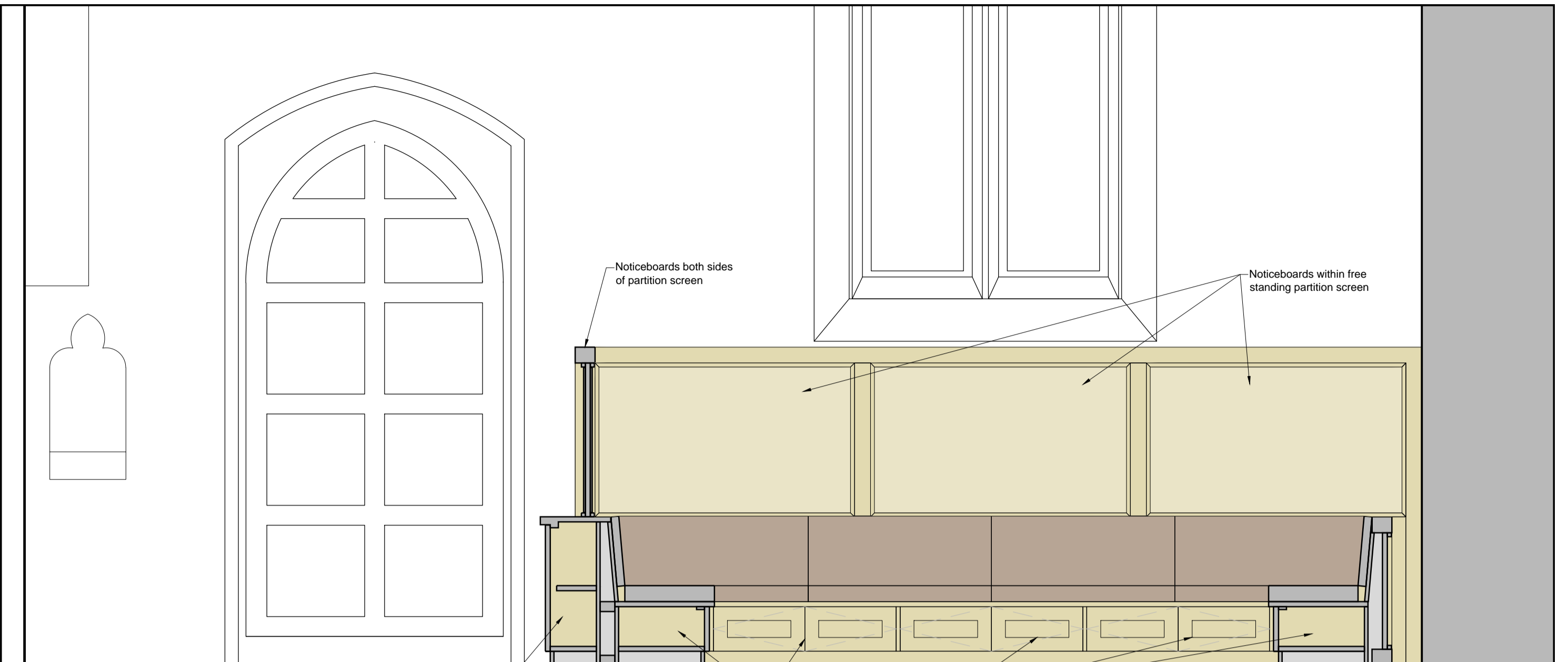

SECTION THROUGH CHILDRENS AREA LOOKING SOUTH

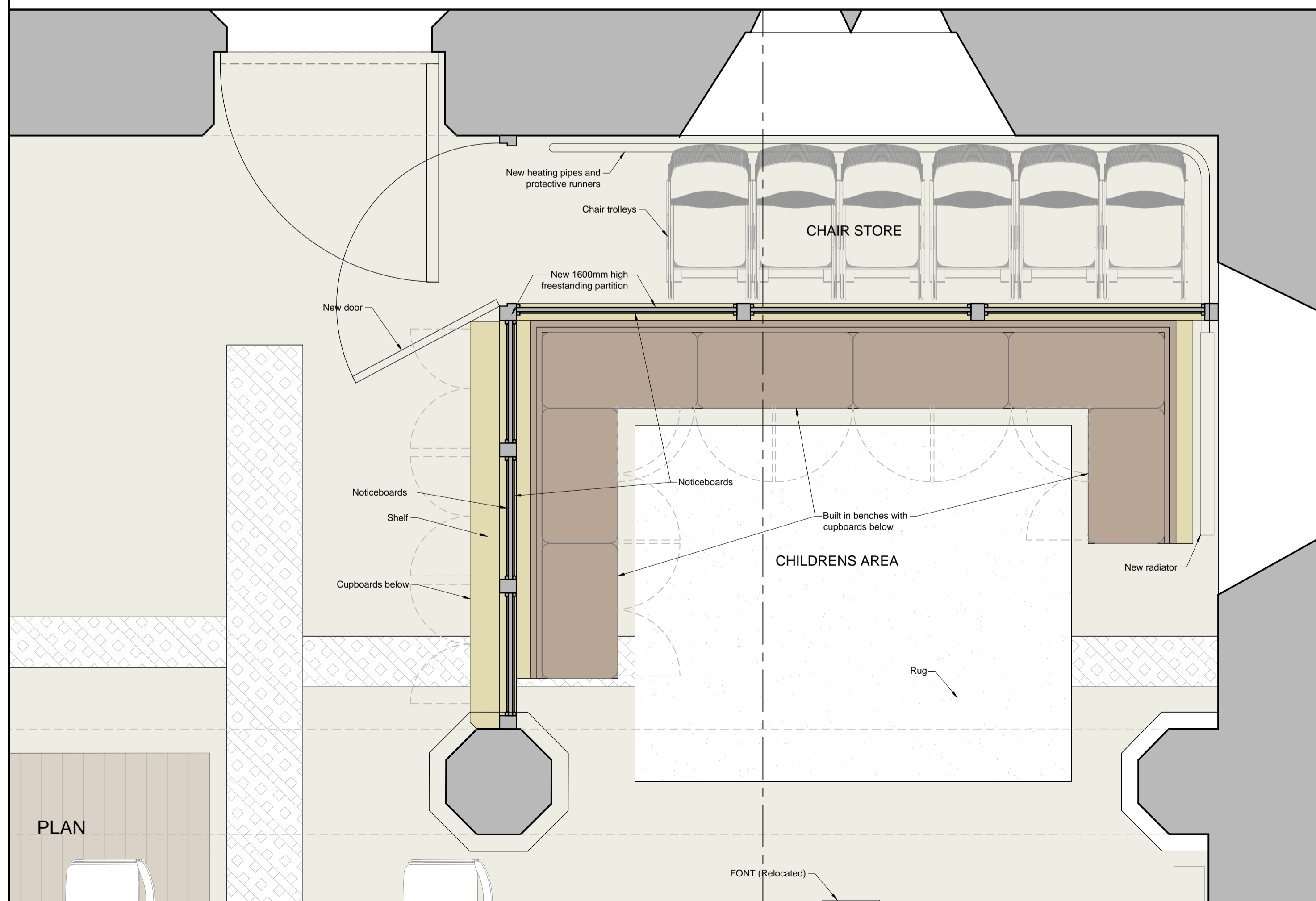

PLAN

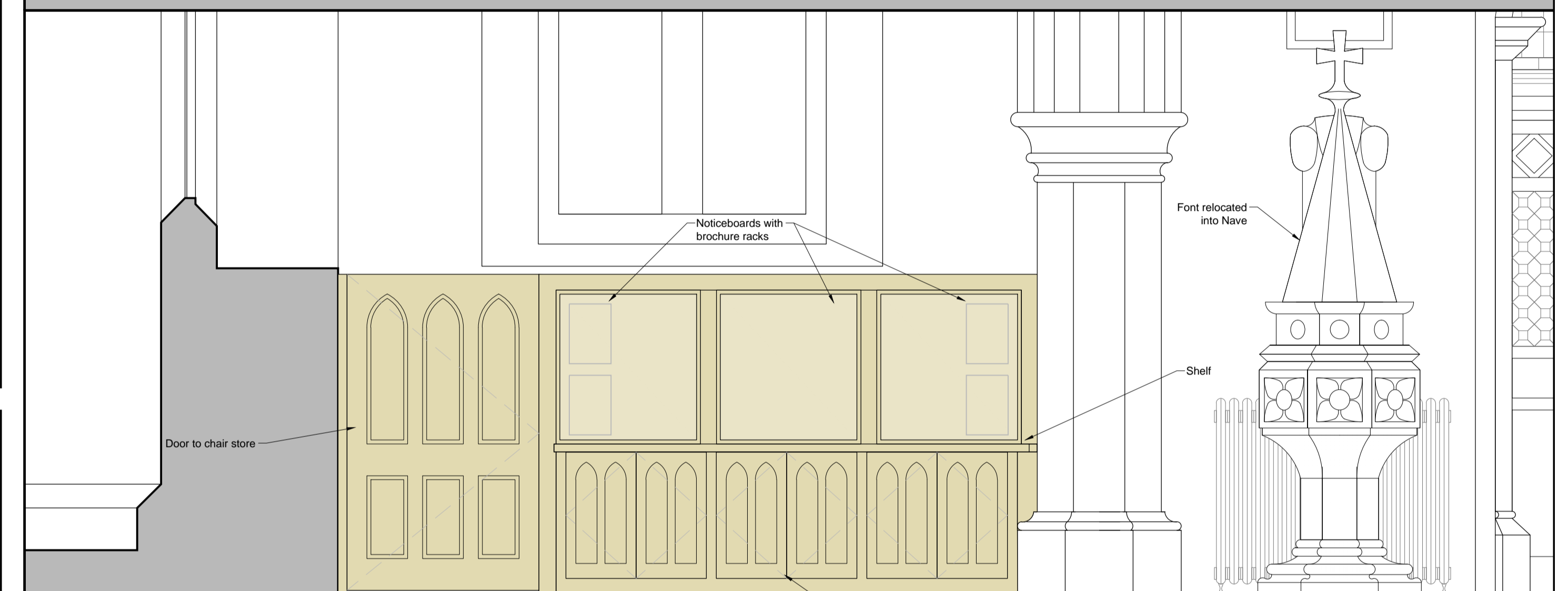

CHILDRENS AREA SCREEN AND CUPBOARD LOOKING WEST

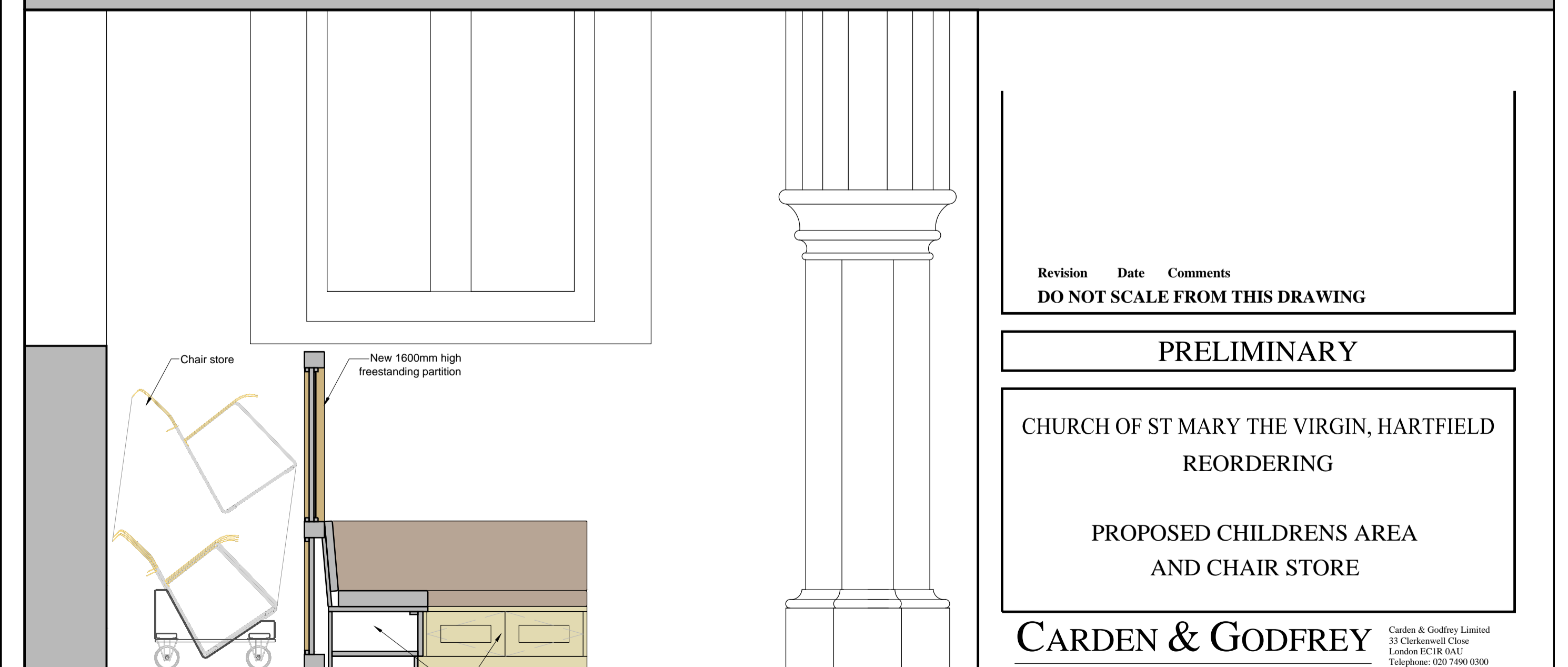

SECTION THROUGH CHILDRENS AREA AND CHAIR STORE LOOKING WEST

Revision Date Comments
DO NOT SCALE FROM THIS DRAWING

PRELIMINARY

CHURCH OF ST MARY THE VIRGIN, HARTFIELD
REORDERING

PROPOSED CHILDRENS AREA
AND CHAIR STORE

CARDEN & GODFREY

Architects

Carden & Godfrey Limited
33 Clerkenwell Close
London EC1R 0AU
Telephone: 020 7490 0300
Facsimile: 020 7490 0604
mail@cardenandgodfrey.co.uk

Scale	Size	Date	Drawn	No.	Rev.
1:20	A1	OCT 14	AB	7016/SK31	A

© Carden & Godfrey Ltd own the copyright of this drawing and design which must not be reproduced in whole or part without the written permission of Carden & Godfrey Ltd